

# Plat of Survey

Being a part of the West half (1/2) of the Northwest quarter (1/4) of Section 35, Township 7 North, Range 1 East, Florence Township, Williams County, Ohio.

For... Thiel Group, LLC

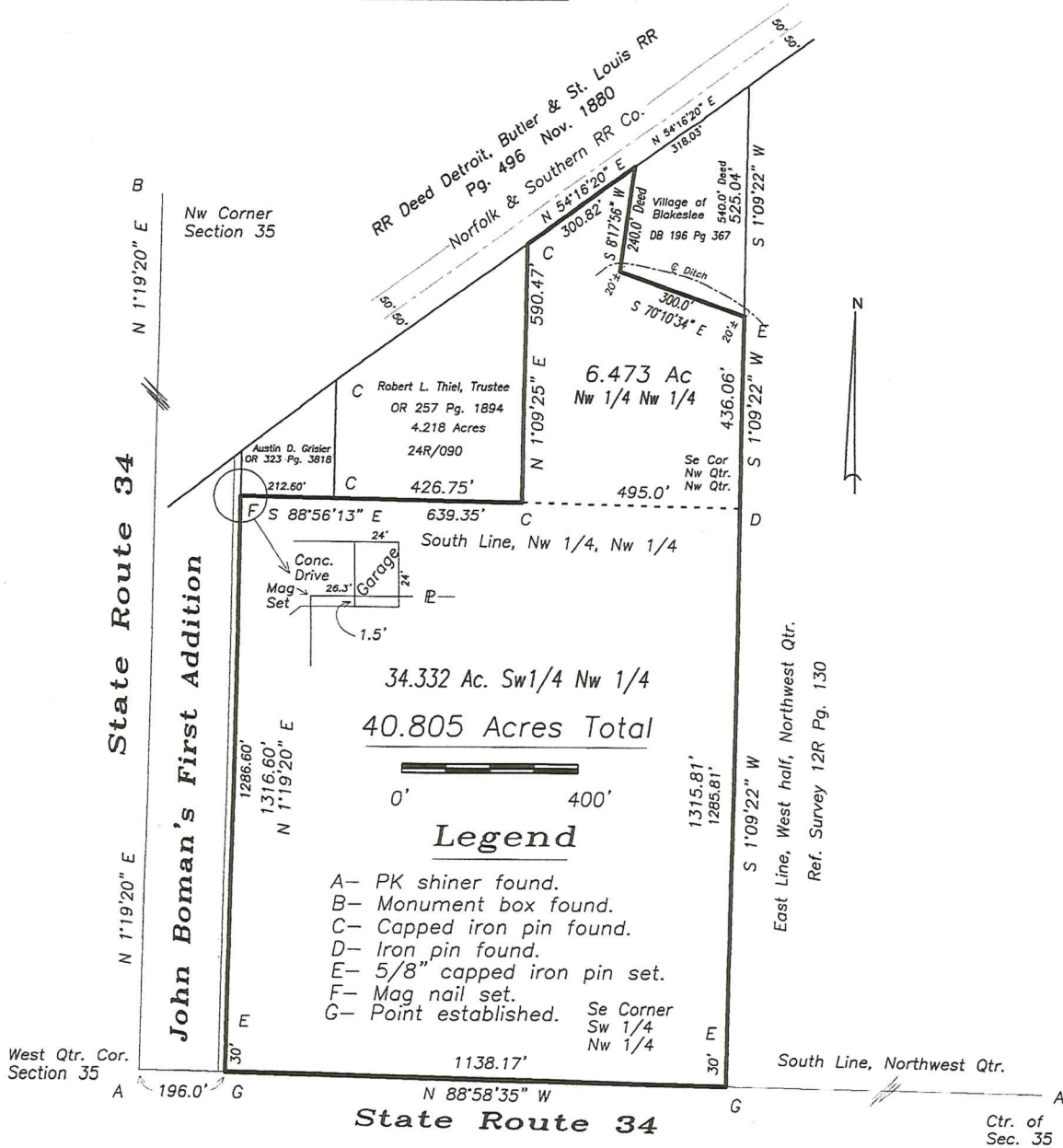

I do hereby certify that I surveyed the premises and prepared the above plat and that said plat is correct to the best of my knowledge and belief.

All dimensions are shown in feet and decimal parts thereof. This survey has been recorded in Volume 27R Page 166 of the Williams County Record of Surveys.

1 10-15-18  
 Thomas J Henry, Registered Surveyor No. 6787

